

P E R M I T

CITY OF NAPOLEON
255 W. RIVERVIEW AVE
NAPOLEON, OHIO 43545

DIVISION OF BUILDING & ZONING
PH (419) 592-4010
FAX (419) 599-8393

PERMIT NO: 1409

DATE ISSUED: 11-08-02

ISSUED BY: MRD

JOB LOCATION: 1155 WESTMONT AVE

EST. COST: 18000.00

LOT #: 30

SUBDIVISION NAME: GERKEN HOFFEL

OWNER: ANDERSON, LEE
ADDRESS: 838 HOBSON ST
CSZ: NAPOLEON, OH 43545
PHONE: 419-599-3358

AGENT: MOCK BUEHRER BUILDER
ADDRESS: P-707 CO RD 16
CSZ: NAPOLEON, OH 43545
PHONE: 419-592-0825

USE TYPE - RESIDENTIAL:

OTHER:

ZONING INFORMATION

DIST: LOT DIM: AREA: FYRD: SYRD: RYRD:
MAX HT: # PKG SPACES: # LOADING SP: MAX LOT COV:

BOARD OF ZONING APPEALS:

WORK TYPE - NEW: X REPLMNT: ADD'N: X ALTER: REMODEL:

WORK INFORMATION

SIZE - LGTH: 27 WIDTH: 12 STORIES: LIVING AREA SF: 330
GARAGE AREA SF: HEIGHT: BLDG VOL DEMO PERMIT:

WORK DESCRIPTION

ROOD ADDITION
REAR OF HOME

FEE DESCRIPTION

PAID DATE

FEE AMOUNT DUE

BUILDING PERMIT	73.00
ELECTRICAL PERMIT	6.00
MECHANICAL PERMIT	4.00
PLUMBING PERMIT	9.00

TOTAL FEES DUE 92.00

1-10-03

DATE

R. B. Baker

APPLICANT SIGNATURE

P E R M I T

CITY OF NAPOLEON
255 W. RIVERVIEW AVE
NAPOLEON, OHIO 43545

DIVISION OF BUILDING & ZONING
PH (419) 592-4010
FAX (419) 599-8393

PERMIT NO: 1409

DATE ISSUED: 11-08-02

ISSUED BY: MRD

JOB LOCATION: 1155 WESTMONT AVE

EST. COST: 18000.00

LOT #: 30

SUBDIVISION NAME: GERKEN HOFFEL

OWNER: ANDERSON, LEE
ADDRESS: 838 HOBSON ST
CSZ: NAPOLEON, OH 43545
PHONE: 419-599-3358

AGENT: MOCK BUEHRER BUILDER
ADDRESS: P-707 CO RD 16
CSZ: NAPOLEON, OH 43545
PHONE: 419-592-0825

USE TYPE - RESIDENTIAL:

OTHER:

ZONING INFORMATION

DIST: LOT DIM: AREA: FYRD: SYRD: RYRD:
MAX HT: # PKG SPACES: # LOADING SP: MAX LOT COV:

BOARD OF ZONING APPEALS:

WORK TYPE - NEW: X REPLMNT: ADD'N: X ALTER: REMODEL:

WORK INFORMATION

DE - LGTH: 27 WIDTH: 12 STORIES: LIVING AREA SF: 330
GARAGE AREA SF: HEIGHT: BLDG VOL DEMO PERMIT:

WORK DESCRIPTION
ROOD ADDITION
REAR OF HOME

*LOCATION
NO SIDE PLUMB*

FEE DESCRIPTION	PAID DATE	FEE AMOUNT DUE
BUILDING PERMIT		73.00
ELECTRICAL PERMIT		6.00
MECHANICAL PERMIT		4.00
PLUMBING PERMIT		9.00

TOTAL FEES DUE 92.00

1-10-03
DATE

R. B. [Signature]
APPLICANT SIGNATURE

NEW ADDITION 330-1/2

EXISTING HOUSE

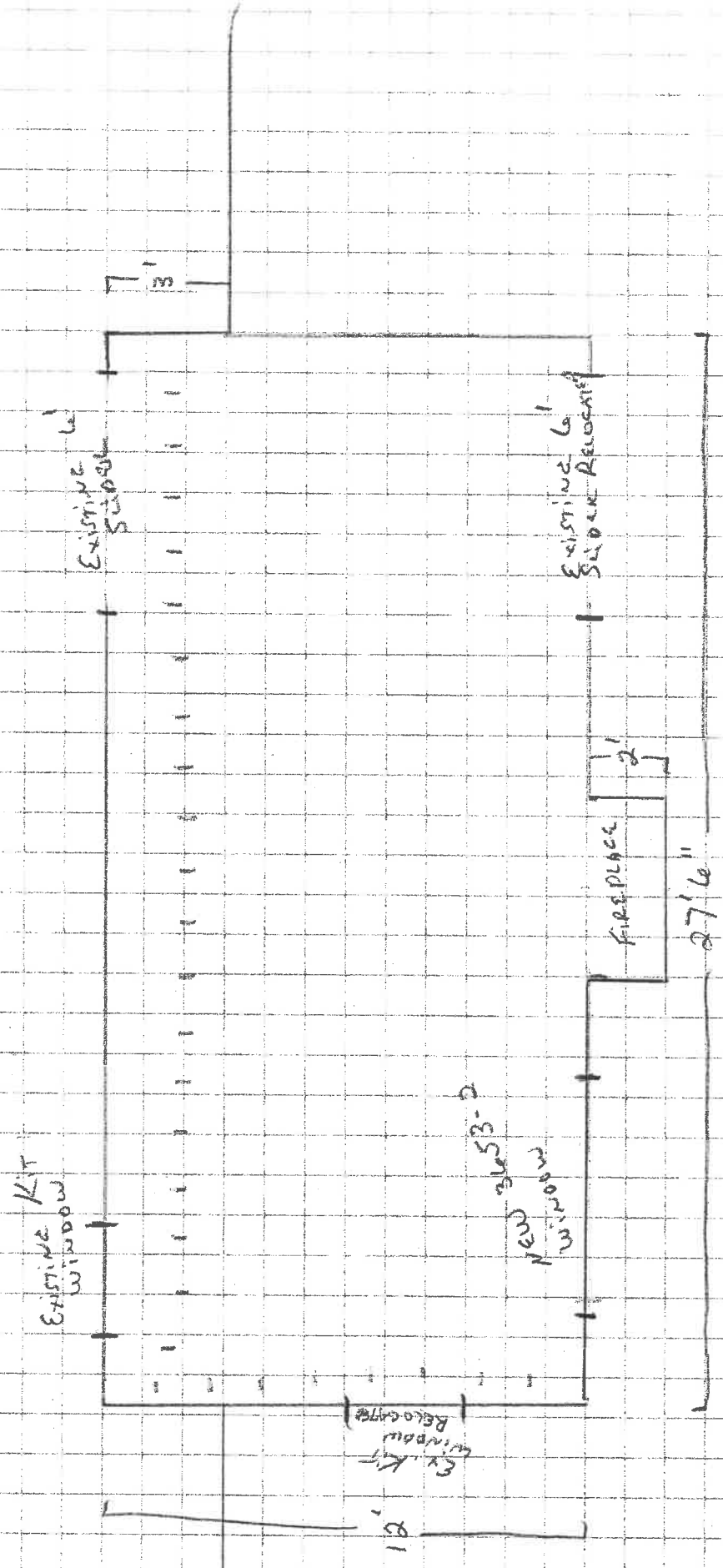

M.B.S.

CITY OF NAPOLEON OHIO PERMIT APPLICATION

THIS APPLICATION IS FOR RESIDENTIAL CONSTRUCTION INCLUDING BUILDING, ELECTRICAL, PLUMBING, MECHANICAL, DEMOLITION, REMODELING.

DATE 11-5-02 3:20pm JOB LOCATION 1155 WESTMONT

LOT # _____ SUBDIVISION NAME _____

OWNER LEE; KATHY ANDERSON PHONE _____

OWNER ADDRESS 1155 Westmont Ave. CITY _____ ZIP _____

CONTRACTOR MOCK/BUEHRER PHONE _____

CONTRACTOR ADDRESS _____ CITY _____ ZIP _____

CONTRACTOR FAX # _____ CELL PHONE (Opt.) _____

DESCRIPTION OF WORK TO BE PERFORMED: Room ADDITION (REAR OF HOUSE)

ESTIMATED COST OF WORK TO BE PERFORMED: \$18000

WORK INFORMATION

Elec - 6.00 Plbg - 9.00
Mech - 4.00

BUILDING: Basement Floor Area _____ Sq. Ft. 1st Story Living Area 330 Sq. Ft.

2nd Floor Living Area _____ Sq. Ft. Garage Floor Area _____ Sq. Ft.

BUILDING SIZE: Length 27'6" Width 12 Stories _____ Height _____ DEMO VOL _____

Masonry Contractor _____ Phone _____ Fax _____
Address _____ City _____ St _____ Zip _____

Electrical Contractor _____ Phone _____ Fax _____
Address _____ City _____ St _____ Zip _____

Plumbing Contractor _____ Phone _____ Fax _____
Address _____ City _____ St _____ Zip _____

Heating Contractor _____ Phone _____ Fax _____
Address _____ City _____ St _____ Zip _____

Insulation Contractor _____ Phone _____ Fax _____
Address _____ City _____ St _____ Zip _____

Other Contractor attach information. _____

ZONING INFORMATION (to be completed by City): District _____ Lot Dimensions _____
Lot Area _____ FRSB _____ SYSB _____ RYSB _____ Max Ht _____ ft Max Cov _____ %

I by signing below agree to comply with all applicable City of Napoleon Codes & Ordinances while performing the work herein described. I understand that all work for which a permit is issued is required to be approved by the building inspector of the City of Napoleon.

Applicant Signature _____ Date _____